

PROPERTY - OF
H.C. GILREATH
GREENVILLE S.C.

Scale 10 chs. per inch

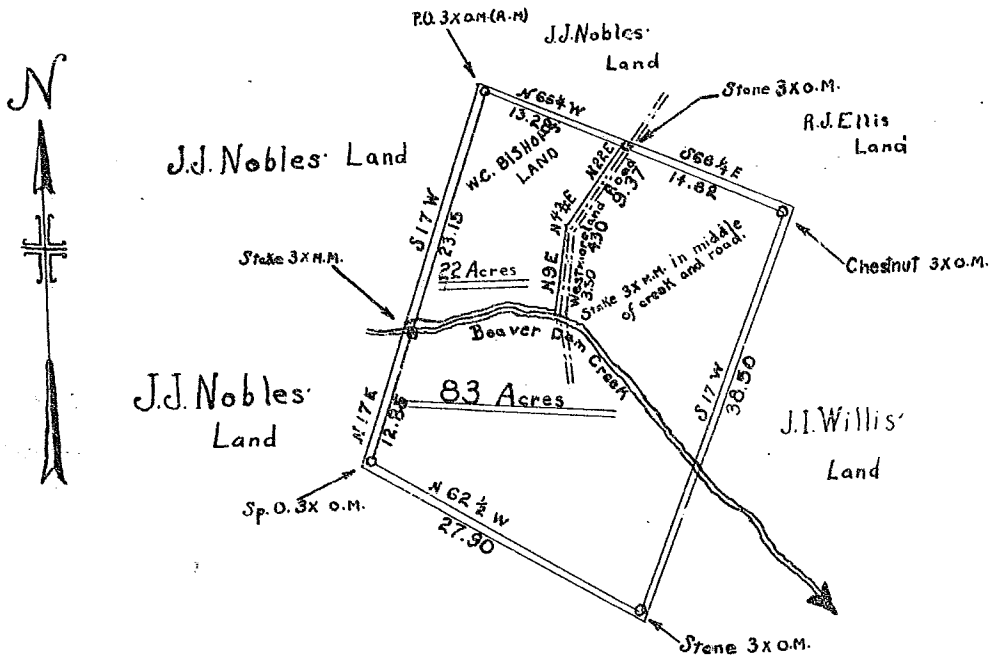

State of South Carolina
County of Greenville

Pursuant to request of H.C. Gilreath I surveyed for him this day that piece, parcel or tract of land situated, lying and being in the state and county aforesaid on both sides of Beaverdam Creek and is known as a part of the Westmoreland place and of which the above plat is a true representation, surveyed this 21st day of December 1903 A. D.

Will D. News

Surveyor

BAD COPY

